

Commonwealth of Virginia
Sample Ballot
 County of Clarke
 Pct. 101 - Russell
 General and Special Elections
 Tuesday, November 5, 2024

Sample Ballot

Instructions to voters

To vote for a candidate, use a black pen to fill in the oval next to the name, like this:

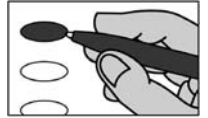

To vote on an issue, fill in the oval next to Yes or No.

To vote for a person who is not on the ballot, fill in the oval and write the name of the person on the line.



If you want to change a vote or have made a mistake, ask an election worker for another ballot.

If you make marks on the ballot besides filling in the oval, your votes may not be counted.

President and Vice President Vote for only one	Commonwealth's Attorney Special Election For unexpired term to end December 31, 2027 Vote for only one
<input type="radio"/> Democratic Party Electors for Kamala D. Harris, President and Tim Walz, Vice President	<input type="radio"/> Michelle M. Jones
<input type="radio"/> Republican Party Electors for Donald J. Trump, President and JD Vance, Vice President	<input type="radio"/> Matthew E. "Matt" Bass
<input type="radio"/> Green Party Electors for Jill E. Stein, President and Rudolph T. Ware III, Vice President	<input type="radio"/> _____ Write-in
<input type="radio"/> Libertarian Party Electors for Chase R. Oliver, President and Mike ter Maat, Vice President	Mayor Town of Berryville Vote for only one
<input type="radio"/> Independent Electors for Claudia De la Cruz, President and Karina Garcia, Vice President	<input type="radio"/> Harry Lee "Jay" Arnold, Jr.
<input type="radio"/> Independent Electors for Cornel R. West, President and Melina Abdullah, Vice President	<input type="radio"/> _____ Write-in
<input type="radio"/> _____ Write-in	Proposed Constitutional Amendment
	Should the Constitution of Virginia be amended so that the tax exemption that is currently available to the surviving spouses of soldiers killed in action is also available to the surviving spouses of soldiers who died in the line of duty?
	<input type="radio"/> Yes <input type="radio"/> No
	End of Ballot
Member United States Senate Vote for only one	
<input type="radio"/> Timothy M. Kaine - D	
<input type="radio"/> Hung Cao - R	
<input type="radio"/> _____ Write-in	
Member House of Representatives 6th District Vote for only one	
<input type="radio"/> Ken L. Mitchell - D	
<input type="radio"/> Ben L. Cline - R	
<input type="radio"/> Robert C. "Robby" Wells, Jr. - I	
<input type="radio"/> _____ Write-in	
Ballot Style # 002	Typ:01 Seq:0002 Spl:01
	101 - Russell Berryville - Ward 4

Authorized by the Electoral Board of the County of Clarke, 101 Chalmers Court, Berryville, VA 22611

The authority statement printed above must be removed and replaced with the appropriate authority statement for the candidate, committee, individual or group using this ballot for their own purposes. Any reproduction of this MAY NOT be printed on white paper. The authority statement used for this ballot must comply with the requirements of either federal or state law, as appropriate. For state requirements, see §24.2-622 and §24.2-956 of the Code of Virginia. For federal requirements, call the Federal Election Commission, 1-800-424-9530.