

# Sample Ballot

**Instructions to voters**

To vote for a candidate, use a black pen to fill in the oval next to the name, like this:

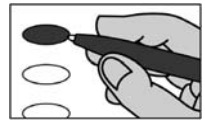

To vote on an issue, fill in the oval next to Yes or No.

To vote for a person who is not on the ballot, fill in the oval and write the name of the person on the line.



If you want to change a vote or have made a mistake, ask an election worker for another ballot.

If you make marks on the ballot besides filling in the oval, your votes may not be counted.

<b>President and Vice President</b> Vote for only one	<b>Commonwealth's Attorney</b> Special Election For unexpired term to end December 31, 2027 Vote for only one
<input type="radio"/> <b>Democratic Party</b> Electors for <b>Kamala D. Harris, President and Tim Walz, Vice President</b>	<input type="radio"/> <b>Michelle M. Jones</b>
<input type="radio"/> <b>Republican Party</b> Electors for <b>Donald J. Trump, President and JD Vance, Vice President</b>	<input type="radio"/> <b>Matthew E. "Matt" Bass</b>
<input type="radio"/> <b>Green Party</b> Electors for <b>Jill E. Stein, President and Rudolph T. Ware III, Vice President</b>	<input type="radio"/> _____ <b>Write-in</b>
<input type="radio"/> <b>Libertarian Party</b> Electors for <b>Chase R. Oliver, President and Mike ter Maat, Vice President</b>	<b>Member Board of Supervisors</b> <b>Berryville District</b> Special Election For unexpired term to end December 31, 2027 Vote for only one
<input type="radio"/> <b>Independent</b> Electors for <b>Claudia De la Cruz, President and Karina Garcia, Vice President</b>	<input type="radio"/> <b>Michelle K. Marino</b>
<input type="radio"/> <b>Independent</b> Electors for <b>Cornel R. West, President and Melina Abdullah, Vice President</b>	<input type="radio"/> <b>Douglas A. Shaffer</b>
<input type="radio"/> _____ <b>Write-in</b>	<input type="radio"/> _____ <b>Write-in</b>
<b>Member United States Senate</b> Vote for only one	<b>Mayor</b> <b>Town of Berryville</b> Vote for only one
<input type="radio"/> <b>Timothy M. Kaine - D</b>	<input type="radio"/> <b>Harry Lee "Jay" Arnold, Jr.</b>
<input type="radio"/> <b>Hung Cao - R</b>	<input type="radio"/> _____ <b>Write-in</b>
<input type="radio"/> _____ <b>Write-in</b>	<b>Member Town Council</b> <b>Town of Berryville</b> <b>Ward 1</b> Vote for only one
<b>Member House of Representatives</b> <b>6th District</b> Vote for only one	<input type="radio"/> <b>Willy M. Steinmetz</b>
<input type="radio"/> <b>Ken L. Mitchell - D</b>	<input type="radio"/> _____ <b>Write-in</b>
<input type="radio"/> <b>Ben L. Cline - R</b>	<b>Proposed Constitutional Amendment</b>
<input type="radio"/> <b>Robert C. "Robby" Wells, Jr. - I</b>	Should the Constitution of Virginia be amended so that the tax exemption that is currently available to the surviving spouses of soldiers killed in action is also available to the surviving spouses of soldiers who died in the line of duty?
<input type="radio"/> _____ <b>Write-in</b>	<input type="radio"/> <b>Yes</b>
	<input type="radio"/> <b>No</b>
	<b>End of Ballot</b>
<b>Ballot Style # 004</b>	<b>Typ:01 Seq:0004 Spl:01</b>
	<b>201 - Berryville</b> <b>Berryville - Ward 1</b>

Authorized by the Electoral Board of the County of Clarke, 101 Chalmers Court, Berryville, VA 22611

The authority statement printed above must be removed and replaced with the appropriate authority statement for the candidate, committee, individual or group using this ballot for their own purposes. Any reproduction of this MAY NOT be printed on white paper. The authority statement used for this ballot must comply with the requirements of either federal or state law, as appropriate. For state requirements, see §24.2-622 and §24.2-956 of the Code of Virginia. For federal requirements, call the Federal Election Commission, 1-800-424-9530.